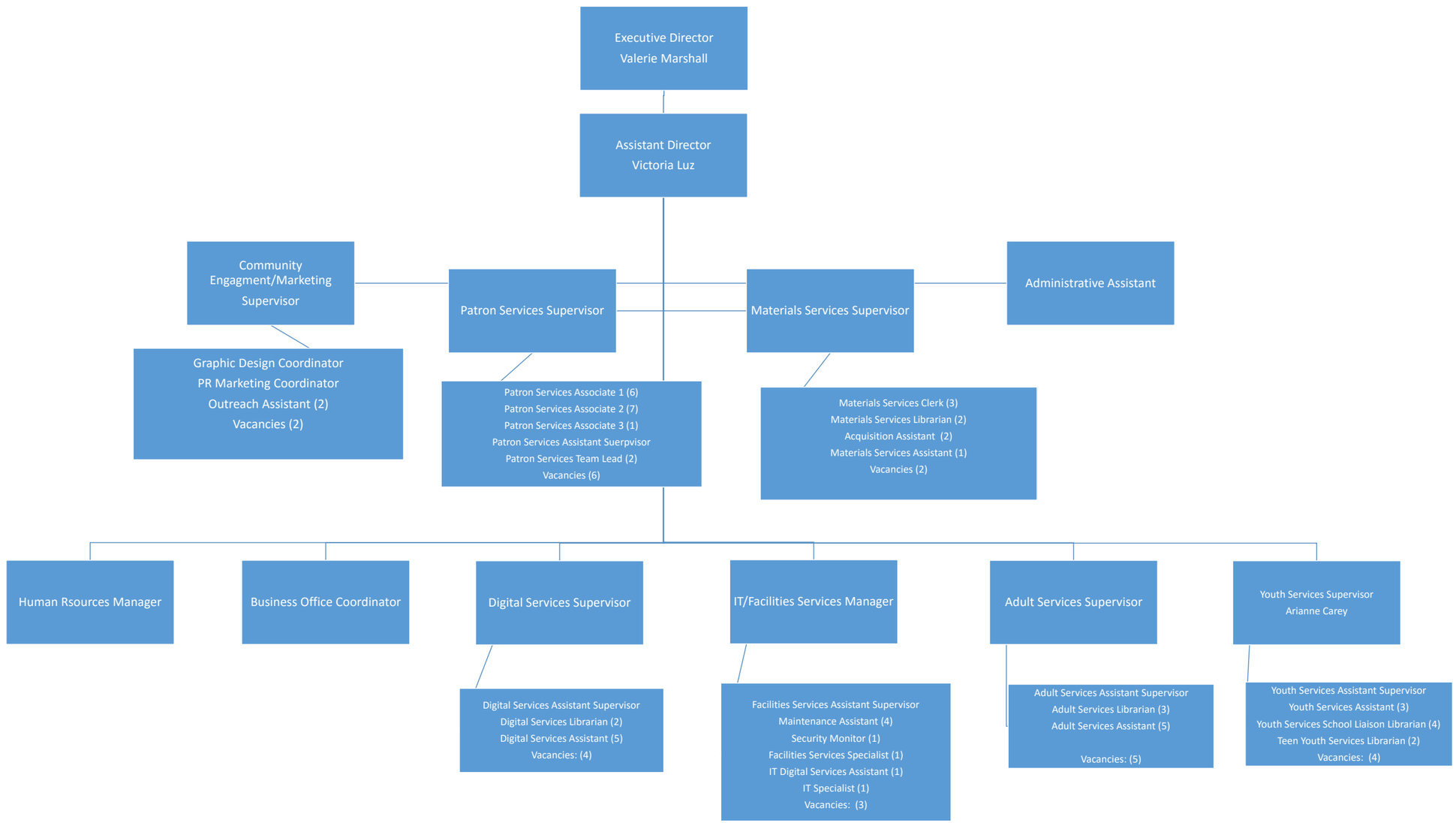Approx. Number of Full Time Employees - 41
Approx. Number of Part Time Employees - 43